

**RED RHINO®****The Pool Leak  
Experts**

Issued: 10/13/2021 Due: 10/13/2021 Invoice: #231388

# Invoice

## BILL TO

**Paula Swaggerty**  
479 Eagle Brook Ct  
Debary, FL 32713

## JOB SITE

**Paula Swaggerty**  
479 Eagle Brook Ct  
Debary, FL 32713

## BALANCE DUE

**\$0.00**

DESCRIPTION OF WORK	QUANTITY	PRICE	TOTAL
<b>Residential Pool Leak Detection</b> <ul style="list-style-type: none"><li>Includes testing of the pool shell, plumbing lines and equipment</li><li>60 day warranty</li><li>If proper repairs are scheduled within 7 days of the initial leak detection, a \$100 scheduling discount will be applied to the repair invoice</li></ul> <i>Note: Bodies of water can lose up to a 1/4 inch a day from evaporation under normal operating conditions.</i> <i>Disclaimer: Fees for services will apply if water loss is due to evaporation.</i>	1	\$300.00	\$300.00
NO available method of pressure testing this line in the leak industry due to shape of the fountain - NO CHARGE!	1	\$0.00	\$0.00
Price is per every 10 or less pop ups	1	\$100.00	\$100.00

Subtotal: **\$400.00**Tax: **\$0.00**Payments: **\$400.00****Balance Due: \$0.00**





**RED RHINO**®

The Pool Leak  
Experts

Issued: 10/13/2021 Due: 10/13/2021 Invoice: #231388

## Payment History

DATE	PAYMENT TYPE	STATUS	CHECK #	DESCRIPTION	NOTES	AMOUNT
Feb 15, 2024	Check		1948	Check Payment		\$400.00

## Results & Findings

### ☒ Monday, January 31, 2022 appointment

#### Miscellaneous

Specialist Doug and water tables don't appear to be present at 5 ft deep . Repair will be completed on schedule date.



### ☒ Saturday, December 4, 2021 appointment

#### Leaks





Found broken pop up line directly underneath pop up. Needs to be repaired.



☒ Monday, November 29, 2021 appointment

Leaks

Found 3 feet of (vertical) crack in the pool shell that is leaking. Crack is located in the steps at the entrance to the pool. Needs to be repaired.

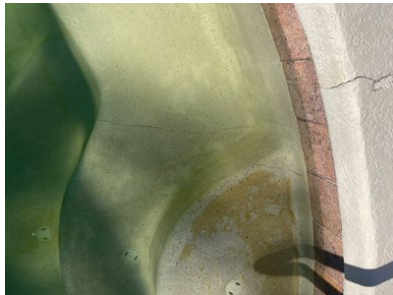

☒ Wednesday, October 13, 2021 appointment

Leaks





Found leak under rim of pool main drain sump. There is also a crack in the sump itself. Patched with epoxy. Recommend proper repair.



Found leak around pop up body. Patched with epoxy. Recommend proper repair.



### Areas of Concern

Found existing epoxy patch along vertical 2 feet of vertical crack. Epoxy patches are an indication of previous leaks that could open up in the future as the patch wears away, initiating further water loss. Recommend proper repair.





## Pool Status

Description of deck and surface.  
gem Picture of pool equipment.

Deck:

Concrete Surface: White

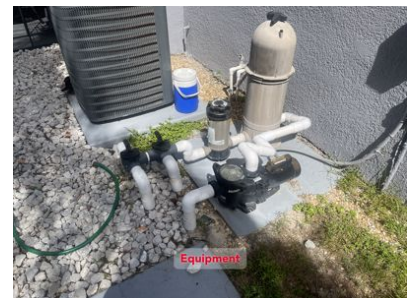

Epoxy was applied as a temporary patch to the leaking area(s) so that it can be ensured all leaks have been identified and all appropriate repairs have been quoted.

## Test Related

Pressure tested all lines. All lines appear to be holding solid.





**RED RHINO**®

The Pool Leak  
Experts

Issued: 10/13/2021 Due: 10/13/2021 Invoice: #231388

---

## Warranties & Disclaimers

Payment is expected at time of service. License #CPC1457457

**Note:**

Customer is responsible for refilling water and balancing chemicals. Please monitor water levels for 48 hours. Contact RRLD with any questions or concerns.

**Change Order Disclaimer:**

A change order will be issued if RRLD discovers any unforeseen or unexpected work not specified above. An additional quote will be issued at that time.

**Deck Disclaimer:**

RRLD does not offer custom staining or textures. We will make every attempt to match the deck when applying deck patches. If an exact match is desired (color and texture), customer will need to hire a professional deck company to apply the patch.

**Patch Disclaimer:**

Red Rhino Leak Detection (RRLD) will make every attempt to match the existing surface when applying patches. However, due to variations of the product from the manufacturer and aging of the existing surface, it is impossible to achieve an exact match when patching. Refinishing the entire surface is the only way to ensure a consistent appearance without variation. Therefore, RRLD cannot be held responsible for color and texture variations which are unavoidable when patching.

## Sign Invoice

Please sign and date below for approval and return via email([redrhinocsr@redrhino.com](mailto:redrhinocsr@redrhino.com)) or fax(561-692-4814). All scheduling is on a first come first serve basis. We will contact you regarding scheduling upon receipt of the signed document

X

Date

---





**RED RHINO**®

The Pool Leak  
Experts

Issued: 10/13/2021 Due: 10/13/2021 Invoice: #231388

---

*Printed Name*

---