



Invoice

BILL TO

Paula Swaggerty
479 Eagle Brook Ct
Debary, FL 32713

JOB SITE

Paula Swaggerty
479 Eagle Brook Ct
Debary, FL 32713

BALANCE DUE

\$0.00

DESCRIPTION OF WORK	QUANTITY	PRICE	TOTAL
Residential Pool Leak Detection	1	\$350.00	\$350.00
<ul style="list-style-type: none"> Includes testing of the pool shell, plumbing lines and equipment 60 day warranty 			
<i>Note: Bodies of water can lose up to a 1/4 inch a day from evaporation under normal operating conditions.</i>			
<i>Disclaimer: Fees for services will apply if water loss is due to evaporation.</i>			
Sheer Descent Fountain	1	\$50.00	\$50.00
Price for up to 4 fountains.			
Price is per every 10 or less pop ups	1	\$100.00	\$100.00
Discount	1	(\$100.00)	(\$100.00)

Subtotal: **\$400.00**

Tax: **\$0.00**

Payments: **\$400.00**

Balance Due: \$0.00



Payment History

DATE	PAYMENT TYPE	STATUS	CHECK #	DESCRIPTION	NOTES	AMOUNT
Feb 15, 2024	Check		1993	Check Payment		\$400.00

Results & Findings

Monday, January 29, 2024 appointment

Test Related

All lines are holding solid

Additional Notes:

N/A



Wednesday, January 24, 2024 appointment



Miscellaneous

Checked the groundwater levels. The groundwater tables are more than 4 feet down.



Monday, December 18, 2023 appointment

Leaks

Found leak in cracked pop up body. Needs to be replaced.

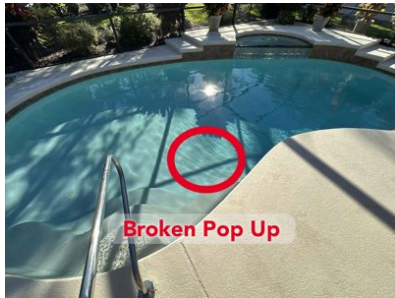

Found **2ft** of a **vertical** crack, located near the **shallow end**.

Additional Notes:

N/A



Equipment

Found leak at equipment. Needs repair.

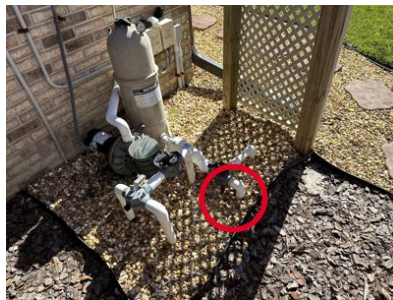

Air is leaking around the:

Jandy/ball/gate valve

Additional Notes:

N/A

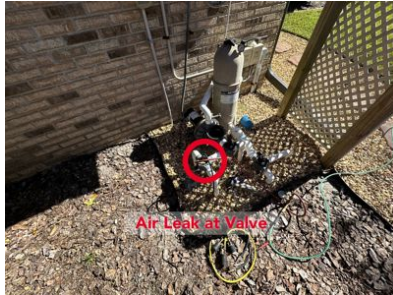

Miscellaneous

Since this is the third time that the crack has opened up. Homeowner needs to get a decking company involved to figure out why the deck is cracked in the joint and keeps sinking. The deck settling needs to be remedied to ensure the staple repair lasts. Since this is the third time unfortunately red rhino cannot warranty the staple repair this time.



Specialist found water transfer at the spillover. As a preventative specialist patched it.



Pool Status

Deck:Concrete

Surface:

White gem

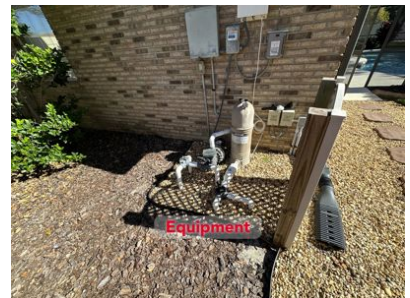
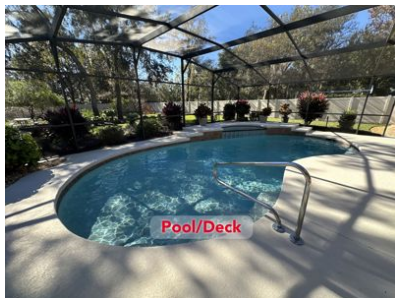

The pool will continue to leak until repairs are completed.

Test Related

Tested Popups -- Passed

Additional Notes:

Specialist induced all other plumbing



Warranties & Disclaimers

Payment is expected at time of service. License #CPC1457457

Note:

Customer is responsible for refilling water and balancing chemicals. Please monitor water levels for 48 hours. Contact RRLD with any questions or concerns.

Change Order Disclaimer:

A change order will be issued if RRLD discovers any unforeseen or unexpected work not specified above. An additional quote will be issued at that time.

Deck Disclaimer:

RRLD does not offer custom staining or textures. We will make every attempt to match the deck when applying deck patches. If an exact match is desired (color and texture), customer will need to hire a professional deck company to apply the patch.

Patch Disclaimer:

Red Rhino Leak Detection (RRLD) will make every attempt to match the existing surface when applying patches. However, due to variations of the product from the manufacturer and aging of the existing surface, it is impossible to



achieve an exact match when patching. Refinishing the entire surface is the only way to ensure a consistent appearance without variation. Therefore, RRLD cannot be held responsible for color and texture variations which are unavoidable when patching.

Sign Invoice

Please sign and date below for approval and return via email(redrhinocsr@redrhino.com) or fax(561-692-4814). All scheduling is on a first come first serve basis. We will contact you regarding scheduling upon receipt of the signed document

X

Date

Printed Name